

Scheduler Plus

for *IBSWIN*

(Version 12.XX)

Expanded User Guide

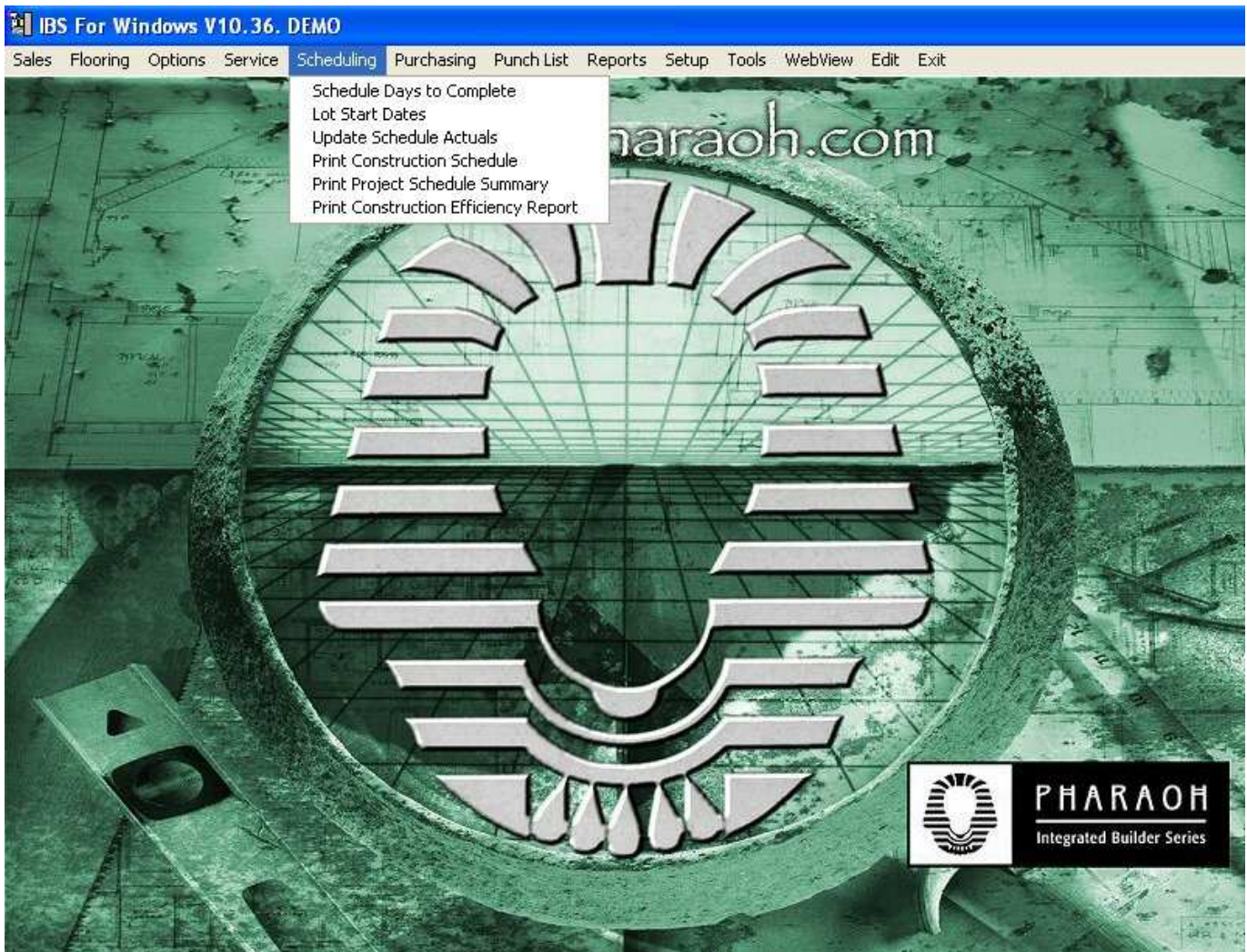

Pharaoh Information Services, Inc.

Phone: (866) 813-0398

Fax: (949) 748-5142

www.IBSWIN.com

This manual and any examples contained herein are provided "as is" and are subject to change without notice. Pharaoh Information Services, Inc. and Davis Technologies Company make no warranty of any kind with regard to this manual, including, but not limited to, the implied warranties of merchant ability and fitness for a particular purpose. Pharaoh Information Services, Inc. or Davis Technologies Company shall not be liable for any errors or for incidental or consequential damages in connection with the furnishing, performance, or use of this manual or the examples herein. The software described in the documentation is furnished under license agreement or nondisclosure agreement. The software may be used or copied only in accordance with the term of the licensing agreement.

IBSWIN – Scheduler Plus User Guide

Copyright © 2001 - 2006 Pharaoh Information Services, Inc.

All rights reserved worldwide

Document No. IBS-8.7-061299-SP

Printed and bound in the United States of America

Restricted Rights: Use, duplication, or disclosure by the US. Government is subject to restrictions as set forth in subparagraph (c)(l)(ii) of the Rights in Technical Data and Computer Software clause of DFARS 2252.227-7013 or subparagraph (c)(l) and (2) of the Commercial Computer Software Restricted Rights at 48 CFR 52.227-19.

IBS for Windows and **IBSWIN** are trademarks of Pharaoh Information Services, Inc. All other product names and any registered and unregistered trademarks mentioned in this manual are used for identification purposes only and remain the exclusive property of their respective owners.

All other product names are copyright and registered trademarks/trade names of their respective owners.



Phone: (866) 813-0398 • Fax: (949) 748-5142

Departmental E-mail Contacts:

Sales: sales@thepharaoh.com

Customer Support: support@thepharaoh.com

General Information and Assistance: info@thepharaoh.com

Visit our website for free software updates, FAQ's, full customer and technical support, and the latest developments in our *IBSWIN* line of software.

www.IBSWIN.com

Table of Contents

| | |
|---|-----------|
| Introduction | 5 |
| Construction Scheduling Setup | 7 |
| Define the Working Schedule..... | 7 |
| Setting up the Lots..... | 7 |
| Setting up the Construction Stages..... | 7 |
| Tailoring the Construction Stages for each Phase..... | 8 |
| Processing & Maintaining a Schedule | 10 |
| Entering the Lot Start Dates..... | 10 |
| Maintaining Actual Completion Dates..... | 10 |
| Scheduling Reports | 11 |

Introduction

Scheduler Plus is designed to keep scheduling simple. First, it is very easy to set-up the original schedule. And, more importantly it is even easier to update the ongoing schedule on a daily or weekly basis. Unlike generic scheduling software, it is designed specifically for residential builders. As a result, much of the complex set-up procedures have been eliminated. The reports are designed by and for construction managers and provide simple and concise information on each home under construction. And what makes it even more valuable to your company is the integration with the other IBSWIN modules.

SCHEDULER PLUS FLOWCHART

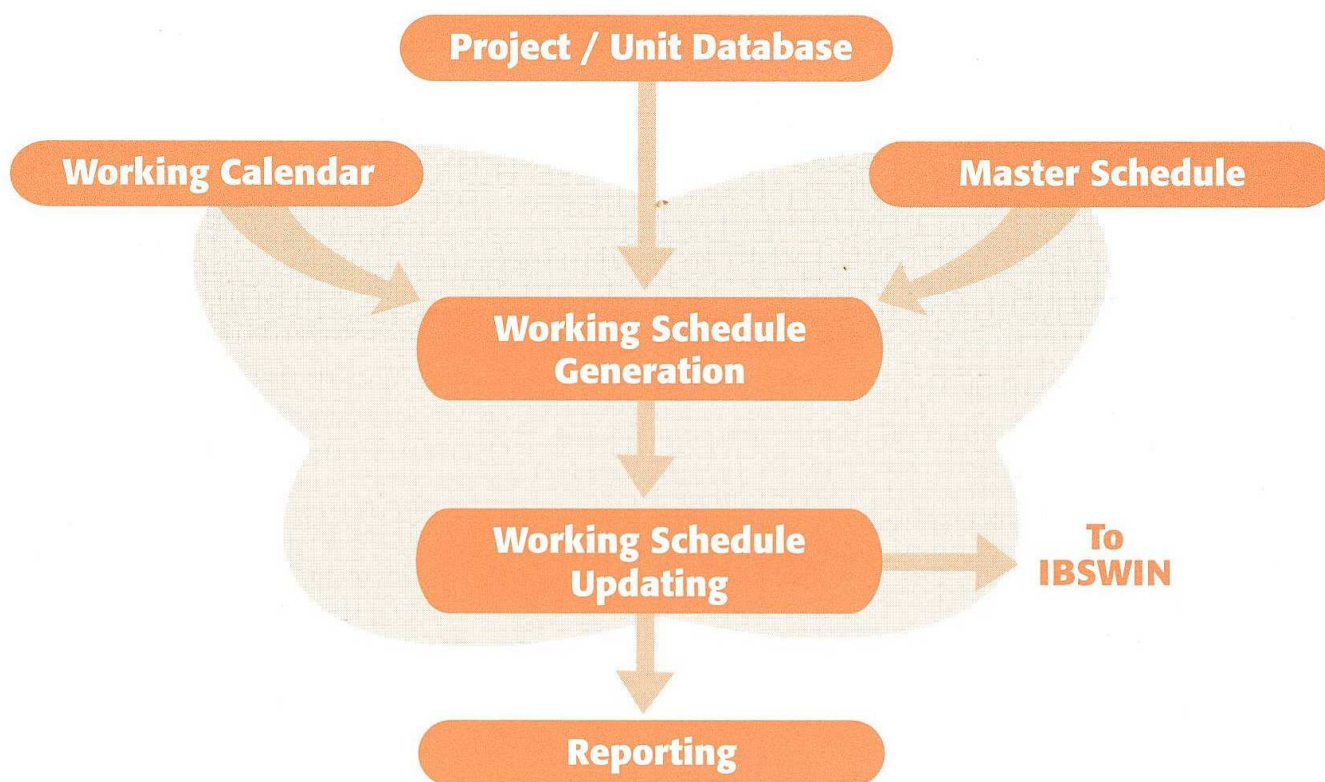

Plotting of each lot and plan/elevation

Provides for easy and fast set-up of your lot information. Supports both predetermined construction sequence set-up, as well as lot by lot scheduling.

Calendar Set-up

Easy calendar set-up allows you to determine your non-working days. Provides for both standard (Saturday/Sunday) non-working days and other holidays.

Master Schedules

Provide for one time definition of standard construction tasks. Allows you to easily tailor the master schedule for each specific phase.

Unlimited Task Definition

Depending on the complexity of the product type you are building, you can set up as many tasks as required. Certain tasks can be flagged as "milestone" tasks for management reporting purposes.

Easy Working Schedule Generation

Initial generation of the "working schedule" is fast and easy. Just tell the system the lots you want to schedule, the master schedule you want to use, and the day you want to start construction.

Simplified Schedule Updates

On a daily basis actual task completions can be recorded. In seconds, the system provides revised schedule dates for the remaining tasks on a lot by lot basis.

Reporting the way you want to see it

The Scheduler Plus system provides many reporting options. You can "condition" the output to print only what you want to see. For example, print only the tasks that affect the plumbing contractor for all the lots.

Scheduler Plus will provide your construction department with a valuable tool to communicate to management construction status in a fast, efficient manner. In addition, by interfacing with the other IBSWIN Modules, sales option cut-off problems can be greatly reduced.

Construction Scheduling Setup

The Construction Scheduling (*Scheduler Plus*) module provides a very simple way of setting up an initial schedule by each home and then updating it on a regular basis. It is designed for production builders that want to track multiple homes with multiple *construction stages*. It allows you to design your construction stages by product type (*phase*), and assumes that each of your construction stages are on the critical path and that each stage is dependent on the prior stage.

By keeping the scheduling assumptions simple, we are able to provide a link to the options system so that critical options cut-offs can be tracked in real-time. It provides immediate feedback to the options ordering staff as to the stage of construction and whether specified options can still be ordered at the standard price. It also provides an excellent working *Construction Schedule* report that provides an updated status of all the homes under construction.

Defining the Working Schedule

Step number one is to set up your working schedule. This is done under the **Setup: Company Config: Edit**. This step involves eliminating the *non-working* days from the schedule.

Choose the *ConSched* tab and then select the **Holidays** button and indicate all the holidays that you like to eliminate from the working schedule. In addition, if you want to include Saturdays and Sundays in your working schedule, check the *Construction Works Sat & Sun* box on the above screen. The system default will eliminate Saturdays and Sundays from the schedule.

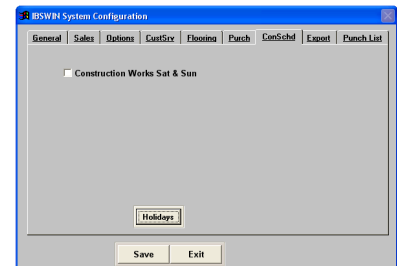

Setting Up The Lots

To set up the lots to include in the schedule you must have your basic *Common DataBase Files* set up and operational. These can be specifically found on pages 10-12 in the general set-up manual which focus on setting up *Phases & Sequence Sheets*.

Note: When setting up your Sequence Sheets you must have an alphanumeric numbering system with leading zeros in the Seq column. These numbers must be entered correctly for the scheduling to work properly. If you are a **non-spec builder** leave the sequence number field blank and enter them later as the construction starts for each lot.

Setting Up the Construction Stages

The next step is to define all the construction stages that you will potentially use for each product type being built. These construction stages are set up in the system to provide a simple scheduling system. Each *cutoff stage* must be entered in the order of construction and be part of the schedule critical path. This screen sets up the global construction stages. Using this list each phase can then be set up with individual *days to complete* for each cutoff stage (*see next section*).

The construction stages play a major part in option and flooring ordering to advise the designer when options selections need to be completed. Construction Stages can easily be found under **Setup: Construction Stages** and usually comes with a default customizable list.

| Stage Num | Sub Task | Description |
|-----------|----------|---|
| 00 | 00 | Building Permit & Trench |
| 00 | 01 | City Permit |
| 00 | 02 | Start Trench |
| 01 | 00 | Foundation |
| 01 | 01 | Lay Boards |
| 01 | 02 | Pour Concrete |
| 01A | 00 | Footing steel and inspection |
| 01B | 00 | Pour footings, form boards up |
| 02 | 00 | Plumbing/Copper |
| 02 | 01 | Order Supplies |
| 02A | 00 | Underground plumbing and inspection |
| 02B | 00 | Steel installed, slab inspection and poured |
| 02C | 00 | Foundation Back-filled and grading |
| 03 | 00 | Slabs |
| 03 | 01 | Inspect slab |

Select **New** to add stages that will be added in sequence by the *Stage Number*. We recommend that you setup each construction stage with the *Stage Num* in increments of 10 to allow for any additional construction stages to be added at a later date if necessary. *Remember:* This global list must be in order of construction. You can also create a *Sub Task* under any construction stage that you have selected. These are identifiable as being blue. Each subtask will be assigned a *Sub Task* number automatically and will increase incrementally as each subtask is added to a construction stage. Use the **Delete** button to remove any stages not required. The **Print** button will either print or display a list of the stages entered. Use **Save** to save any changes and **Exit** to close the window without saving. This is the master list of the stages to be used for all project/phases. The next step will be to tailor this master list for each project/phase.

Note: Phases which have both single and double story houses will need to be divided into 2 phases in order to be able to create an accurate construction schedule and critical path.

Tailoring the Construction Stages for each Phase

Tailoring the master list is done by selecting **Scheduling: Schedule Days To Complete** where you will first need to select the phase that you are building the schedule for. Or alternatively you can access this from the *Const Stages* button in the Phases setup screen (*Setup: Inventory: Phases*).

| Cutoff Stage | Days To Complete | Cutoff Date | Milestone | Trade |
|--------------------------------|------------------|-------------|-------------------------------------|-------|
| Building Permit & Trench | 1 | / / | <input checked="" type="checkbox"/> | ARCH |
| - City Permit | 1.00 | / / | <input type="checkbox"/> | ARCH |
| - Start Trench | 1.00 | / / | <input type="checkbox"/> | ARCH |
| Foundation | 2.00 | / / | <input type="checkbox"/> | CONC |
| - Lay Boards | 2.00 | / / | <input type="checkbox"/> | CONC |
| - Pour Concrete | 2.00 | / / | <input type="checkbox"/> | CONC |
| Footing steel and inspection | 1.00 | / / | <input checked="" type="checkbox"/> | CONC |
| Pour footings, form boards up | 1.00 | / / | <input type="checkbox"/> | CONC |
| Plumbing/Copper | 3.00 | / / | <input type="checkbox"/> | PLUM |
| - Order Supplies | 1.00 | / / | <input type="checkbox"/> | PLUM |
| Underground plumbing and inspe | 1.00 | / / | <input type="checkbox"/> | PLUM |
| Steel installed, slab inspecti | 1.00 | / / | <input type="checkbox"/> | CONC |
| Foundation Back-filled and gra | 0.00 | / / | <input type="checkbox"/> | CONC |
| Slabs | 2.00 | / / | <input type="checkbox"/> | CONC |
| - Inspect slab | 2.00 | / / | <input type="checkbox"/> | CONC |
| Framing first floor walls | 2.00 | / / | <input checked="" type="checkbox"/> | FRAM |

The *Days to Complete* screen displays the master list of Construction Stages (tasks) from the global list you setup previously (see above). Here will now enter the number of working days required to complete each task. If a specific task is not going to be used for this phase leave the number of days at **0** and this task will *not* be included in the schedule for this phase. As an alternative there is a column called (*Actual*) **Cutoff Date** which allows you to enter a specific cut-off date for options cut-offs and will override the calculated schedule date for cut-offs. If you want a simple way to enter cut-off dates without using the full scheduling capabilities, this is your alternative however these cutoff dates will remain the same for each lot *throughout* the phase.

The **Copy Schedule** button allows you to copy a schedule from the current phase to another.

The **Milestone** column is used as bookmark or flag point to highlight specific stages in the construction of a phase that requires special attention. This will allow you to printing various versions of certain scheduling reports showing only the milestone tasks. This comes in handy for management reports to focus in on specific stages during construction. It will also reduce the size of the reports which can get very long.

The **Trade** column is used to assign each stage to a specific trade. This will allow you to print a scheduling report for specific trades or subcontractors.

Once completed you can either **Save** your changes or **Exit** without saving your changes. The **Print** button will either print or display the **Scheduled Construction Stages** report. This will display the information entered into this screen.

Processing & Maintaining a Schedule

After the initial setup as outlined in the previous pages the actual maintenance of the Construction Schedule is very simple and consists of two main functions. The first is to enter the actual start dates for each lot and the second to enter the actual dates for each construction stage to ensure that your schedule is up to date. Each of these are outlined below.

Entering the Lot Start Dates

Once you have tailored the Construction Stages to the specific phases that you are building you now ready to enter the **Lot Start Dates**. This is found under **Scheduling: Lot Start Dates**. Again, you will select the phase that you are working on. The lots previously setup for this phase will be displayed.

Simply enter the starting construction date for each lot and this will automatically create the schedule for each lot. The **Schedule Variances** button allows you to change the number of days to complete a construction stage for a specific lot. This may be necessary if there are lot specific delays or changes to the schedule. Simple select the New button and choose the affected construction stage and enter the number of days variance. Any additional

| Start Date | Seq | Lot | Plan | Bldg | Street |
|------------|-----|-----|------|------|----------------|
| 03/01/2001 | 01 | 01 | 10 | | 5141 OAK BLUFF |
| 03/01/2001 | 02 | 02 | 20 | | 5143 OAK BLUFF |
| 03/02/2001 | 03 | 03 | 30 | | 5145 OAK BLUFF |
| 03/02/2001 | 04 | 04 | 40 | | 5147 OAK BLUFF |
| 03/05/2001 | 05 | 05 | 20 | | 5151 OAK BLUFF |
| 03/05/2001 | 06 | 06 | 10 | | 5153 OAK BLUFF |
| 03/06/2001 | 07 | 07 | 30 | | 5160 OAK BLUFF |
| 03/06/2001 | 08 | 08 | 40 | | 5162 OAK BLUFF |
| 03/08/2001 | 09 | 09 | 10 | | 5164 OAK BLUFF |
| 03/08/2001 | 10 | 10 | 20 | | 5166 OAK BLUFF |
| 03/09/2001 | 11 | 11 | 30 | | 5168 OAK BLUFF |
| 03/09/2001 | 12 | 12 | 10 | | 5170 OAK BLUFF |
| 03/12/2001 | 13 | 13 | 20 | | 5172 OAK BLUFF |
| 03/12/2001 | 14 | 14 | 30 | | 5174 OAK BLUFF |
| 03/13/2001 | 15 | 15 | 10 | | 5181 OAK BLUFF |
| 03/13/2001 | 16 | 16 | 10 | | 5181 OAK BLUFF |
| 03/13/2001 | 17 | 17 | 20 | | 5183 OAK BLUFF |

Buttons: Schedule Variances, Save, Print, Revs, Exit

| Stage# | Cutoff Stage | Lot | +/- Variance (Days) |
|--------|-----------------|-----|---------------------|
| 02 | Plumbing/Copper | 01 | 5.00 |
| | | | |
| | | | |
| | | | |
| | | | |
| | | | |
| | | | |
| | | | |
| | | | |
| | | | |

Buttons: New, Delete, Notes, Exit

Notes or explanation can also be added. Hit exit to save and return to the main lot start dates screen.

Once all entries have been completed use the **Save** button to save your changes and exit this screen or the **Exit** button to exit without saving your changes. The **Print** button is used to print out a lot sequence list and the **Revs** button allows you to enter lot revision notes if required.

Maintaining Actual Completion Dates

The scheduling system is a **dynamic** system that allows you to have construction enter **actual completion dates** for each construction stage if desired. By doing this, the scheduling system will revise the schedule for all the remaining tasks in the schedule. It will always keep track of where you are on each home relative to the original estimated schedule. To update the schedule **actuals**, select **Scheduling: Update Schedule Actuals**. Next choose the phase that you will be updating and whether or not you want the original estimated start date to be displayed and the screen on the following page will appear.

Note: Only the critical path items are affected by the **actual dates** entered. The subtasks (*in blue*) do not change.

For each Stage, enter the *Act* (actual) or *Est* (estimated) date where required for the all following dates for each future stage to recalculate. Pressing F9 with the cursor in any of the date fields will automatically insert today's date. Any *Milestone Tasks* will appear in red and the *Sub Tasks* in blue. Each lots are indicated is indicated at the top and is it's own column so that you can update all the lots from this one screen. Use the **Save** button to save your changes and exit this screen or use the **Exit** button to exit without saving. The **Print** button is used to print the *Construction Schedule* (as described below) however please make sure that you **Save** your information before doing so. The **Notes** button provides a way of adding notes to the construction schedule report. (eg: rain delays, labor problems, etc).

That is basically all there is to setting up and maintaining the schedule for each phase of construction. By keeping it simple, we make it easier for you.

| Construction Schedule For SJE01-ESTATES -PHASE1 | | | | | | | | | | | | F9 = Insert Current Date | |
|---|-----|------------|-------|-----|-------------------------|------|-----|-------------|-------------|-------------|-------------|--------------------------|--|
| Stage | Sub | Stage D | Stage | Sub | Stage Description | Days | E/A | Sq 01/Lt 01 | Sq 02/Lt 02 | Sq 03/Lt 03 | Sq 04/Lt 04 | Sq 05/Lt 05 | |
| 00 | 00 | Building | 00 | 00 | Building Permit & Tr | 1 | Bgn | 09/02/2002 | 09/02/2002 | 09/02/2002 | 09/03/2002 | 09/03/2002 | |
| 00 | 00 | | 00 | 00 | | | Est | 09/03/2002 | 09/03/2002 | 09/03/2002 | 09/04/2002 | 09/04/2002 | |
| 00 | 00 | | 00 | 00 | | | Act | 09/10/2002 | 09/10/2002 | 09/10/2002 | 09/10/2002 | 09/10/2002 | |
| 00 | 01 | - City Per | 00 | 01 | - City Permit | 1 | Bgn | 09/02/2002 | 09/02/2002 | 09/02/2002 | 09/03/2002 | 09/03/2002 | |
| 00 | 01 | | 00 | 01 | | | Est | 09/03/2002 | 09/03/2002 | 09/03/2002 | 09/04/2002 | 09/04/2002 | |
| 00 | 01 | | 00 | 01 | | | Act | / / | / / | / / | / / | / / | |
| 00 | 02 | - Start T | 00 | 02 | - Start Trench | 1 | Bgn | 09/02/2002 | 09/02/2002 | 09/02/2002 | 09/03/2002 | 09/03/2002 | |
| 00 | 02 | | 00 | 02 | | | Est | 09/03/2002 | 09/03/2002 | 09/03/2002 | 09/04/2002 | 09/04/2002 | |
| 00 | 02 | | 00 | 02 | | | Act | / / | / / | / / | / / | / / | |
| 01 | 00 | Foundat | 01 | 00 | Foundation | 2 | Bgn | 09/11/2002 | 09/11/2002 | 09/11/2002 | 09/11/2002 | 09/11/2002 | |
| 01 | 00 | | 01 | 00 | | | Est | 09/13/2002 | 09/12/2002 | 09/12/2002 | 09/12/2002 | 09/12/2002 | |
| 01 | 00 | | 01 | 00 | | | Act | 09/17/2002 | 09/20/2002 | / / | / / | / / | |
| 01 | 01 | - Lay Bo | 01 | 01 | - Lay Boards | 2 | Bgn | 09/02/2002 | 09/02/2002 | 09/02/2002 | 09/03/2002 | 09/03/2002 | |
| 01 | 01 | | 01 | 01 | | | Est | 09/13/2002 | 09/12/2002 | 09/12/2002 | 09/12/2002 | 09/12/2002 | |
| 01 | 01 | | 01 | 01 | | | Act | / / | / / | / / | / / | / / | |
| 01 | 02 | - Pour C | 01 | 02 | - Pour Concrete | 2 | Bgn | 09/02/2002 | 09/02/2002 | 09/02/2002 | 09/03/2002 | 09/03/2002 | |
| 01 | 02 | | 01 | 02 | | | Est | 09/13/2002 | 09/12/2002 | 09/12/2002 | 09/12/2002 | 09/12/2002 | |
| 01 | 02 | | 01 | 02 | | | Act | / / | / / | / / | / / | / / | |
| 01A | 00 | Footing | 01A | 00 | Footing steel and inspt | 1 | Bgn | 09/18/2002 | 09/23/2002 | 09/13/2002 | 09/13/2002 | 09/13/2002 | |

Milestone Tasks in RED:
Sub Tasks in BLUE:

Save Print Notes Exit

Scheduling Reports

Print Construction schedule

To print the initial estimated construction schedule for each lot select **Scheduling: Print Construction Schedule** and select the phase. If choose to print by trade then the construction schedules for the selected trade will appear. The other options associated with this print button are self explanatory. You can also print the schedule to an Excel Spreadsheet.

DATE: 07/17/2003

ESTATES -PHASE1
CONSTRUCTION SCHEDULE
PHASE: SJE01 TRACT: 51665

Construction Start: 08/15/1998

| * Indicates Milestone Task | | Seq 01 | Seq 02 | Seq 03 | Seq 04 | Seq 05 | Seq 06 | Seq 07 | Seq 08 | Seq 09 | Seq 10 | | |
|----------------------------|--------------------------|--------|--------|----------|----------|----------|----------|----------|----------|----------|----------|----------|----------|
| Stage | Description | Days | Lot 01 | Lot 02 | Lot 03 | Lot 04 | Lot 05 | Lot 06 | Lot 07 | Lot 08 | Lot 09 | Lot 10 | |
| 00-00 | Building Permit & Trench | 1 | Bgn | 09/02/02 | 09/02/02 | 09/02/02 | 09/03/02 | 09/03/02 | 09/03/02 | 09/04/02 | 09/04/02 | 09/05/02 | 09/05/02 |
| | | | Est | 09/03/02 | 09/03/02 | 09/03/02 | 09/04/02 | 09/04/02 | 09/04/02 | 09/05/02 | 09/05/02 | 09/06/02 | 09/06/02 |
| | | | Act | 09/10/02 | 09/10/02 | 09/10/02 | 09/10/02 | 09/10/02 | 09/09/02 | 09/09/02 | 09/09/02 | 09/08/02 | 09/08/02 |
| 00-01 | - City Permit | 1 | Bgn | 09/02/02 | 09/02/02 | 09/02/02 | 09/03/02 | 09/03/02 | 09/03/02 | 09/04/02 | 09/04/02 | 09/05/02 | 09/05/02 |
| | | | Est | 09/03/02 | 09/03/02 | 09/03/02 | 09/04/02 | 09/04/02 | 09/04/02 | 09/05/02 | 09/05/02 | 09/06/02 | 09/06/02 |
| | | | Act | / / | / / | / / | / / | / / | / / | / / | / / | / / | / / |
| 00-02 | - Start Trench | 1 | Bgn | 09/02/02 | 09/02/02 | 09/02/02 | 09/03/02 | 09/03/02 | 09/03/02 | 09/04/02 | 09/04/02 | 09/05/02 | 09/05/02 |
| | | | Est | 09/03/02 | 09/03/02 | 09/03/02 | 09/04/02 | 09/04/02 | 09/04/02 | 09/05/02 | 09/05/02 | 09/06/02 | 09/06/02 |
| | | | Act | / / | / / | / / | / / | / / | / / | / / | / / | / / | / / |
| 01-00 | Foundation | 2 | Bgn | 09/11/02 | 09/11/02 | 09/11/02 | 09/11/02 | 09/11/02 | 09/11/02 | 09/10/02 | 09/10/02 | 09/09/02 | 09/09/02 |

Print Construction Schedule.....

Select Phase & Trade (Optional) for Schedule

Phase: [Dropdown]

Trade: [Dropdown]

Print Milestone Tasks

Do Not Print Sub Tasks

Select a Lot

Display Begin Dates

Print

Display

Excel Spreadsheet

OK Exit

Print Project Summary Schedule

This report lists your lots by phase and provides the start date along with the estimated completions date and the number of days that you are either over or under.



Pharaoh Homes - SoCal
 Construction Schedule Summary For Project: **San Juan Estates**
 SAN JAUN CAPISTRANO, CA 91871

| Lot | Plan/Elev | Address | Start Date | Estimated Completion | (Over)/Under Schedule |
|-------------------------------|-----------|----------------|------------|----------------------|-----------------------|
| Phase: ESTATES -PHASE1 | | | | | |
| 01 | 10AR | 5141 OAK BLUFF | 09/02/2002 | 11/15/2002 | (8) |
| 02 | 20BR | 5142 OAK BLUFF | 09/02/2002 | 11/20/2002 | (11) |
| 03 | 30B | 5145 OAK BLUFF | 09/02/2002 | 11/12/2002 | (5) |
| 04 | 40CR | 5147 OAK BLUFF | 09/03/2002 | 11/12/2002 | (4) |
| 05 | 20A | 5151 OAK BLUFF | 09/03/2002 | 11/12/2002 | (4) |
| 06 | 10C | 5153 OAK BLUFF | 09/03/2002 | 11/11/2002 | (3) |
| 07 | 30C | 5160 OAK BLUFF | 09/04/2002 | 11/11/2002 | (2) |
| 08 | 40A | 5162 OAK BLUFF | 09/04/2002 | 11/11/2002 | (2) |
| 09 | 10B | 5164 OAK BLUFF | 09/05/2002 | 11/08/2002 | 0 |
| 10 | 20C | 5166 OAK BLUFF | 09/05/2002 | 11/08/2002 | 0 |
| 11 | 30A | 5168 OAK BLUFF | 09/06/2002 | 11/08/2002 | 1 |
| 12 | 10B | 5170 OAK BLUFF | 09/06/2002 | 11/08/2002 | 1 |
| 13 | 20B | 5172 OAK BLUFF | 09/09/2002 | 11/12/2002 | 0 |
| 14 | 30A | 5174 OAK BLUFF | 09/09/2002 | 11/13/2002 | (1) |
| 15 | 10R | 5181 OAK BLUFF | 09/09/2002 | 11/14/2002 | (2) |
| 16 | 10AR | 5183 OAK BLUFF | 09/10/2002 | 11/14/2002 | (1) |

Print Construction Efficiency Report

This report is a custom report similar to the Project Summary Schedule except for some additional columns that have been added. It is recommended that you use the Project Summary Report as the additional columns will not display anything.

